

APPLICATION FOR CERTIFICATE OF APPROPRIATENESS (COA)

Building address 12 W. 4th St., Bethlehem PA 18015
Owner of building Linda Villani 3551 St. George Ct Bethlehem 18017 Phone
Owner's email & mailing address
Applicant Alison Leaver Phone:
Applicant's email & mailing address Alison.leigh.99@gmail.com

Street and Number 429 Grandview Blvd City Bethlehem PA State Zip Code

APPLICANT MUST ATTEND MEETING FOR CASE TO BE HEARD.

USE THE CHECKLIST ON THE BACK OF THIS APPLICATION TO ENSURE YOUR SUBMISSION IS COMPLETE.

Historic & Architectural Review Board - Application form, photographs, and drawings must be submitted by 12:00 Noon on the last Wednesday of the month in order to be placed on the agenda for the next meeting.

South Bethlehem & Mount Airy Historic Conservation Commission - Application form, photographs, and drawings must be submitted by 12:00 noon on the second Monday of the month in order to be placed on the agenda for the next meeting.

1. PHOTOGRAPHS - Photographs of your building and neighboring buildings must accompany your application.

2. TYPE OF WORK PROPOSED - Check all that apply. Please bring any samples or manufactures specifications for products you will use in this project.

- Trim and decorative woodwork
Siding and Masonry
Roofing, gutter and downspout
Windows, doors, and associated hardware
Storm windows and storm doors
Shutters and associated hardware
Paint (Submit color chips - HARB only)
Skylights
Metal work
Light fixtures
Signs
Demolition
Other

3. DRAWINGS OF PROPOSED WORK - Required drawings must accompany your application. Please submit ONE ORIGINAL AND TEN (10) COPIES OF DRAWINGS, PHOTOGRAPHS, APPLICATION FORM, AND ANY SPECIFICATIONS

- Alteration, renovation, restoration (1/4 or 1/8"=1'0" scale drawings required IF walls or openings altered.)
New addition (1/4" or 1/8"=1'0" scale drawings: elevations, floor plans, site plan)
New building or structure (1/4" or 1/8"=1'0" scale drawings: elevations, floor plans, site plan)
Demolition, removal of building features or building (1/4" or 1/8"=1'0" scale drawings: elevation of remaining site and site plan)
A scale drawing, with an elevation view, is required for all sign submittals

4. DESCRIBE PROJECT - Describe any work checked in #2 and #3 above. Attach additional sheets as needed.

New sign reflecting a new logo to be installed externally wood grain background to look more vintage to go with look of building

5. APPLICANT'S SIGNATURE

[Handwritten signature]

DATE: 2/20/18

Proposed single-faced MDO sign panel for ESKANDALO
12 West 4th Street, Bethlehem, PA 18015

610-625-9100

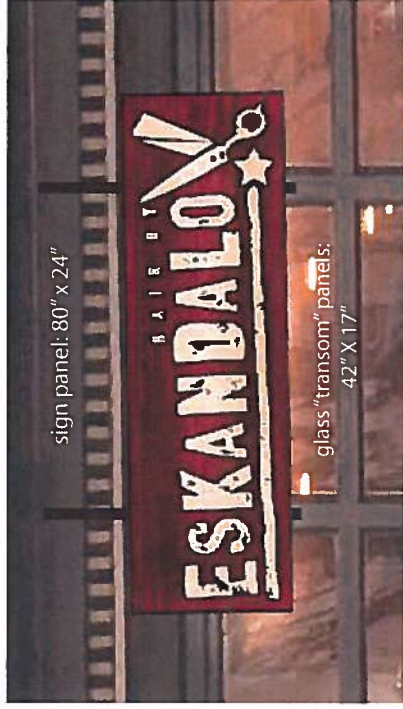
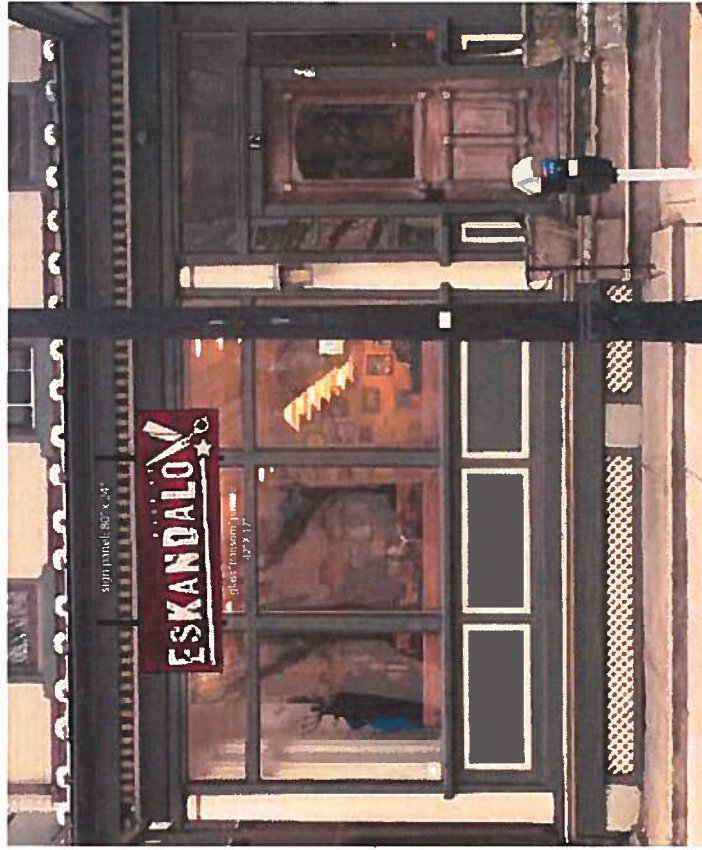

Jack Murray Design
20 Birch Drive, Barto, PA 19504
jcmurraydesign@aol.com
610-301-3148

Proposed single-faced MDO sign panel for ESKANDALO
12 West 4th Street, Bethlehem, PA 18015

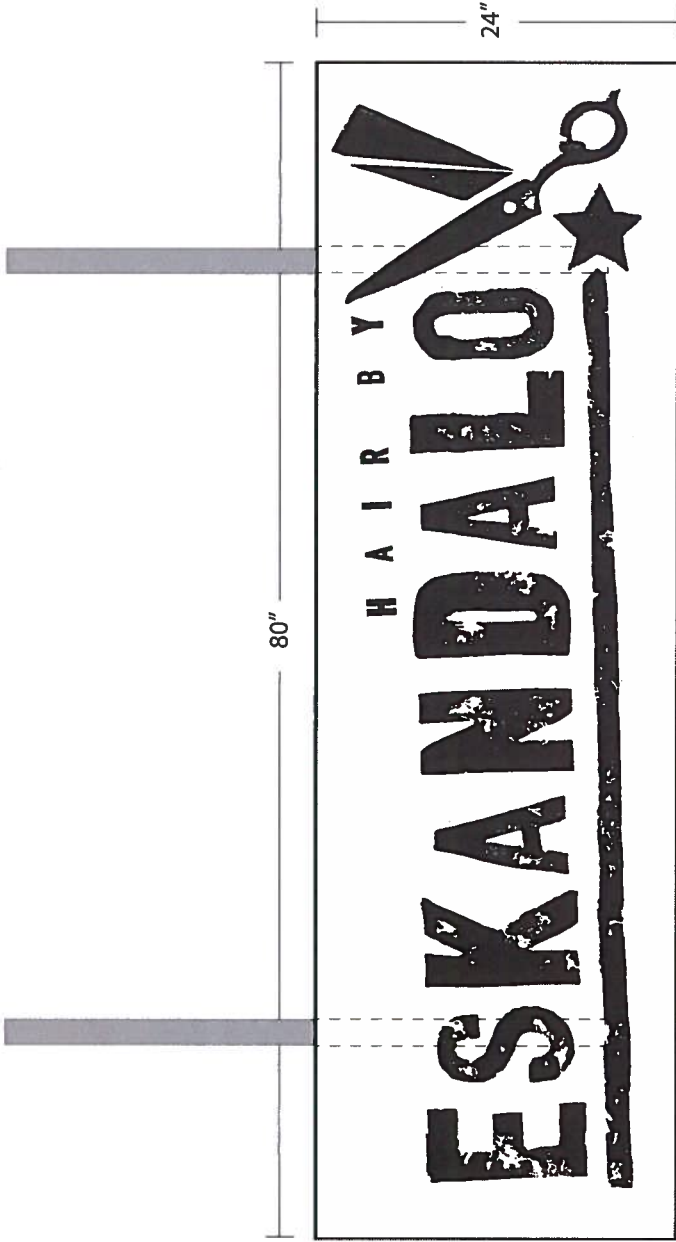

Primed and painted 3/4" MDO panel, 24" x 80"
with applied, laminated digital print.
(Artwork shown below)

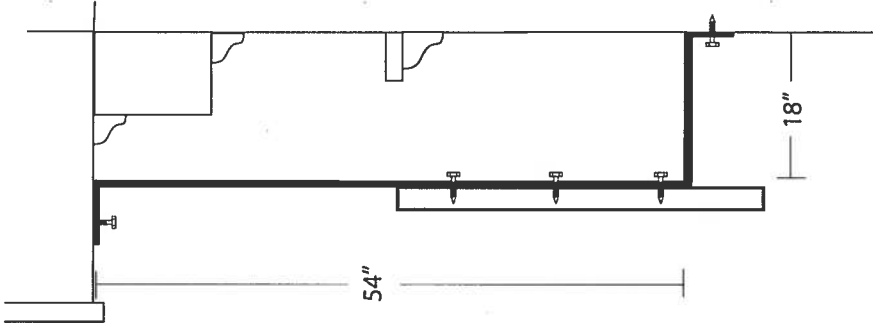
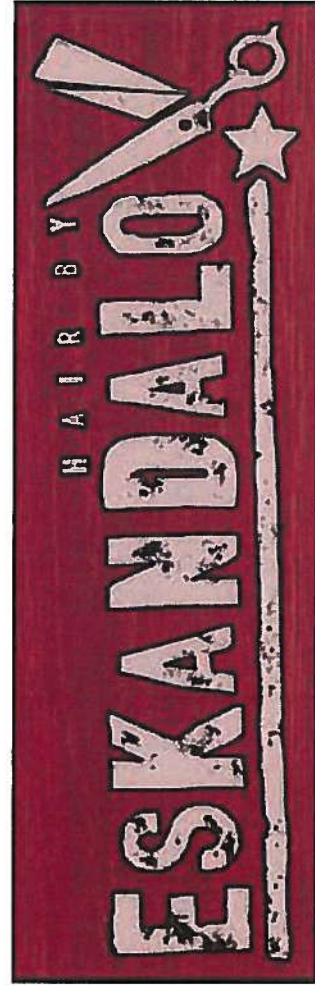

Side Elevation:

Mounting:
Two (2) forged steel
mounting brackets

